

# Form

Musical Tool

# HARMONY

We made 3 layers of Harmony on our last composition day

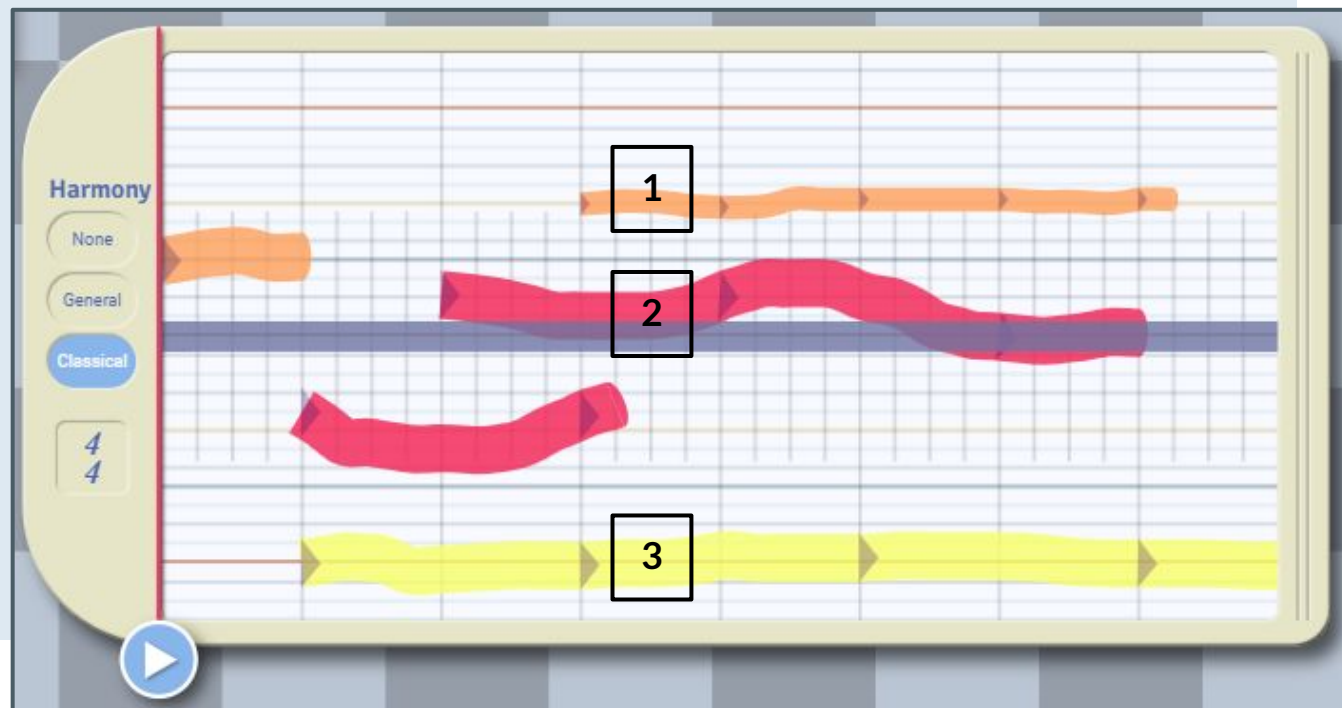

**You CAN change Tone Colors in the Harmony Window by using the arrow tool to click on a line and choose a new Tone Color**

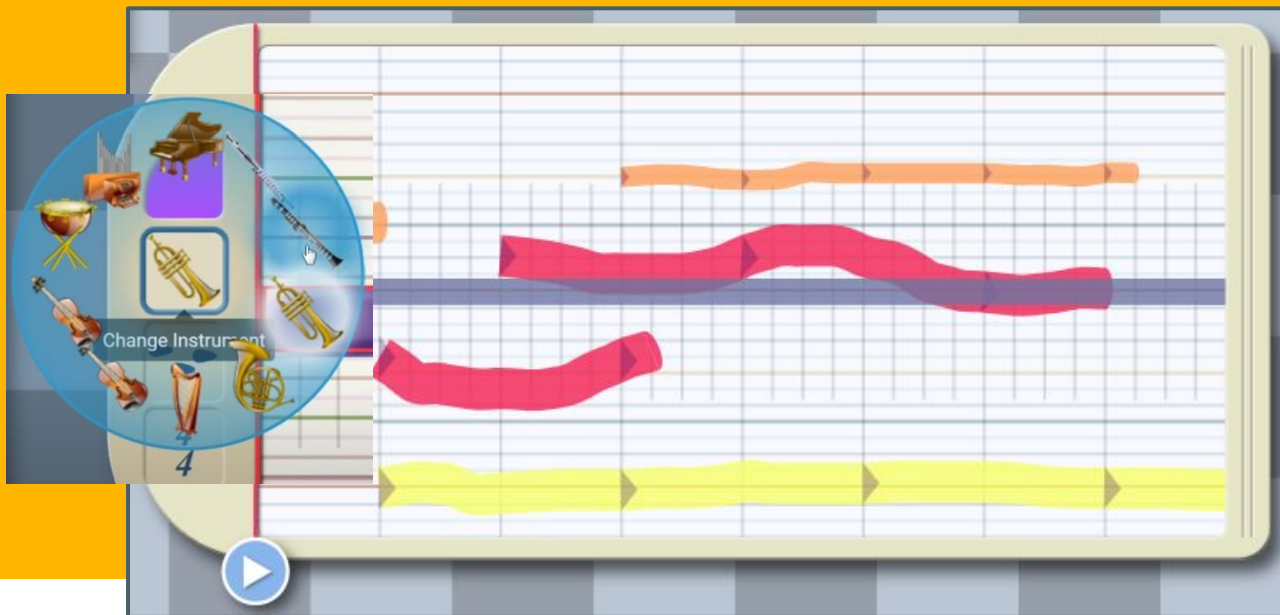

# Now we add FORM!

4

- Click and drag on the right side of your Harmony to make it at least twice as long.

If you'd like to have an Introduction, use the Arrow Tool to drag the mouse and highlight all of your work. Move it 1-2 columns to the right by dragging one of the colors.

1. Use the arrow tool to click on any of the colors in your pattern.

# FORM <sup>5</sup>

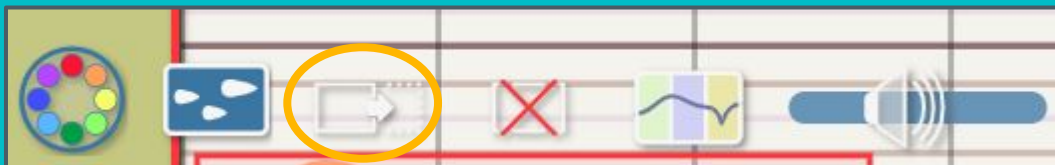

2. Click the Copy Button in the tool bar that appears.

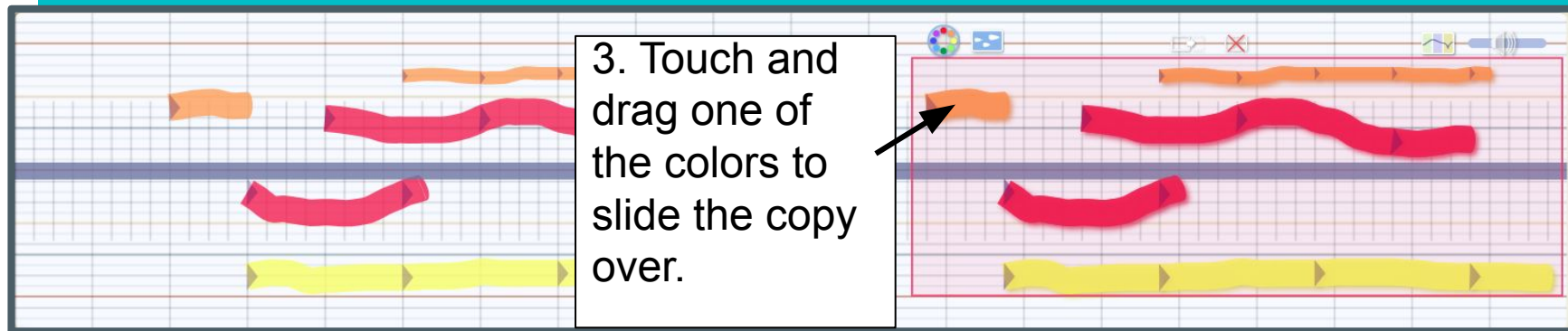

4. If you'd like to, you can move it higher or lower, change the Tone Colors, or change the dynamics. This new section will be an A1 *Variation* instead of a repeat of the A section.

# FORM! <sup>6</sup>

- Click on the Pen Tool and draw an Introduction in the first 2 columns.

Add a Bridge between your Section A's, or a Bridge and a B section or do both!

# FORM!

7

Decide if you want a Coda on the end of your piece (you may have to drag the Harmony Window out a little more to make room).

Draw your Coda and listen to your piece. Edit as needed. Are you done?

new  
harmony  
line

# Now we have FORM!

Your piece is: Intro A B(or Bridge) A Coda

Harmony

None

General

Classical

4 4

INTRO

A

B

A

C O D A

# Harmony Line

9

Pull on the dark blue line along the middle of your piece.

- Yellow creates drama
- Blue is suspense
- Green is resolution

If you don't like it, use Edit/Undo.

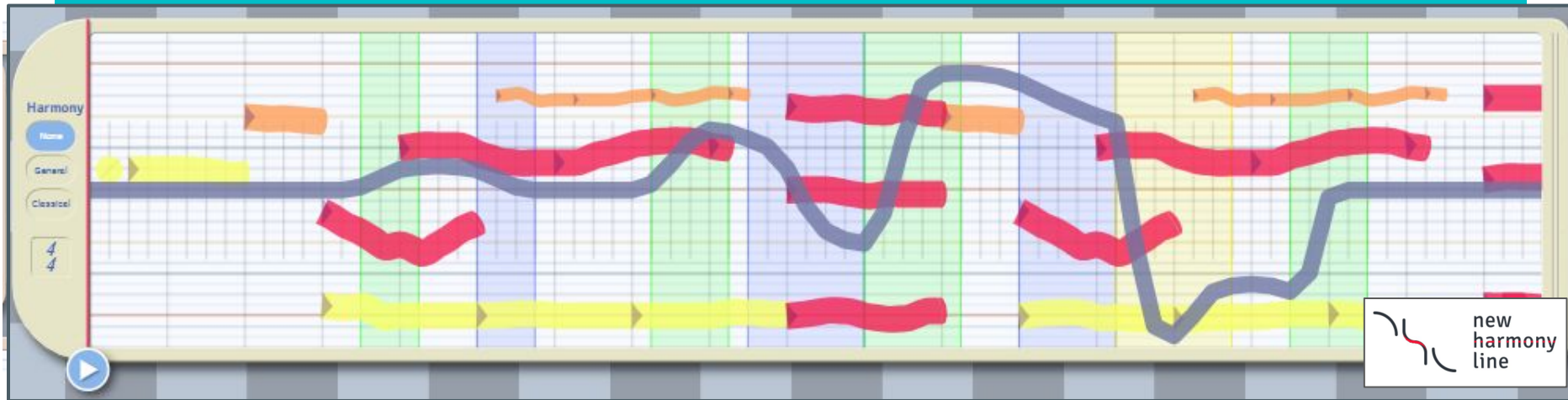

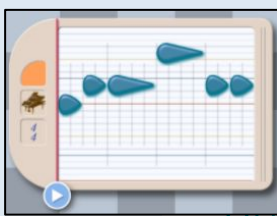

**CONGRATULATIONS!**

You now have SEVEN  
tools in your collection

**You now have SEVEN  
tools in your composition  
tool box:**

**RHYTHM, MELODY,  
HARMONY, TEMPO  
DYNAMICS, FORM and  
TONE COLOR**

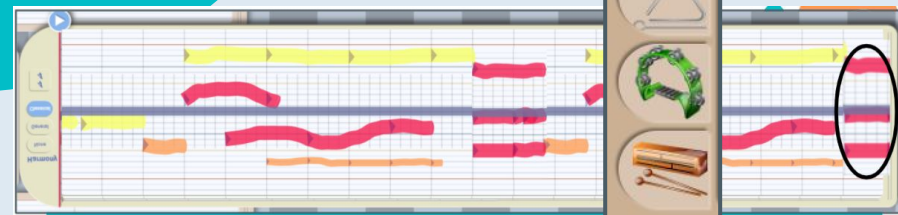

# Slides Carnival

**Free templates for all your presentation needs**

For PowerPoint and  
Google Slides

100% free for personal  
or commercial use

Ready to use,  
professional and  
customizable

Blow your audience  
away with attractive  
visuals

